

Clog de Pariseau

Alfred Montmarquette's

Alfred Montmarquette

Em B7

Em

G D7 G

G D7 1 G 2 G B7

Last time use first ending

Reel de Montreal

Traditional

Reconciliation

Brenda Stubbert's

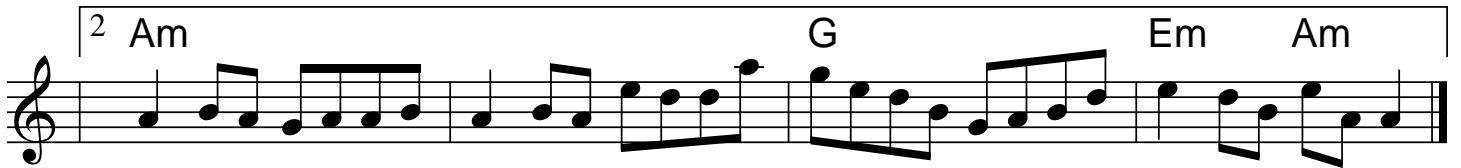
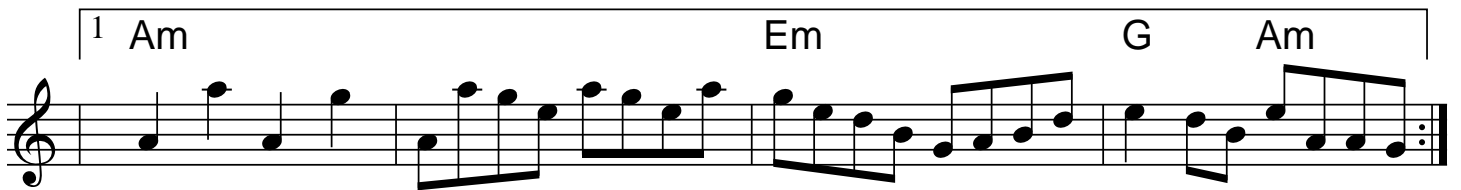
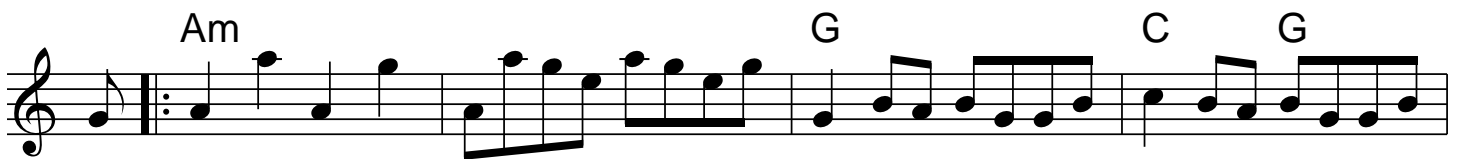
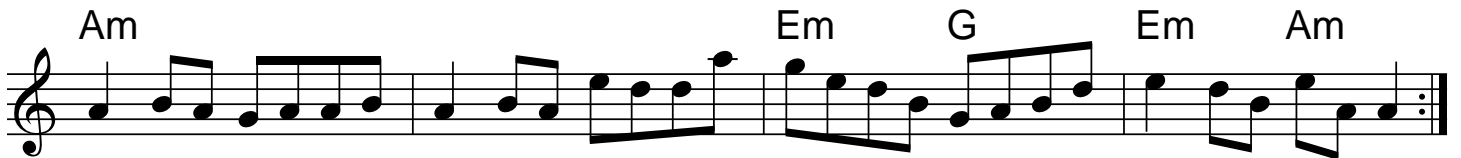
Jerry Holland (Cape Breton)

Cooley's

Cold Frosty Morning II

Coleman's March

Staff 1: Chords: D, G/D, D, A.

Staff 2: Chords: D, A, G, D, Em, A7, 1 D, 2 D.

Staff 3: Chords: D, A, G, D, D, A.

Staff 4: Chords: G, D, Em, A7, 1 D, 2 D.

Mairi's Wedding

John Roderick Bannerman 1934

Staff 1: Chords: G, Am, D.

Staff 2: Chords: G, C, Am, D.

Staff 3: Chords: G, C, D.

Staff 4: Chords: G(F#m), Em, C, Am, D.

Riding on a Load of Hay

Em D

Em A7 D Em

Em D Em D

1 Em D Em D Em

2 Em D C Am B7 Em

Cuffy

Pretty Little Dog

Lee Triplet

Sandy Boys

Jamie Allen

G Am D7
 G C Bm Em Am D7 1 G 2 G
 G Em Am A7 D7
 C Bm Em Am D7 1 G 2 G

Eli Greene's Cakewalk

Sadie Koninsky

Em Em Am Em
 Am Em 1 B7 2 Em B7 Em D
 G Em G
 D A7 D7 1 G 2 G B7

Shoo Fly

McLenon's Reel

Bob McQuillen 1979

Bm D Bm D
 Bm D Bm A Bm
 D A D A
 D A Bm A Bm

Gigue de Terrebonne

Alfred Montmarquette

D A D A7 D
 D A D A7 D
 D A D A D G A7 D
 D A D A D G A7 D

Good For the Tongue

A D A D A Bm E

A D A D A ¹ E A | ² E A

A D A D A Bm E

A D A D A ¹ E A | ² E A D E7A

Jeopardy ending if called for

Nixon's Farewell

Curt Bouterse 1974

Seneca Square Dance

Horace Hanesworth

Larry Ungar 1987

Shoes and Stockings

The guitar chords indicated above the notes are: G, C, G, G, D7, G, C, G, D7, G, C, D7, G, C, D7, G.

Fly Around

Western Country

Johnny Cope

Tam Lin

Davey Arthur

Chord symbols for 'Tam Lin':

- Staff 1: Dm, B \flat , C, B \flat , C
- Staff 2: Dm, B \flat , C, Am
- Staff 3: Dm, Dm, C, Am
- Staff 4: Dm, F, B \flat , C

Carpathian Tune Harmony

Julia Delaney

1st	Dm	C	Dm	Dm	Am	Dm
2nd	Dm	C	Dm	Dm	Am	Dm
3rd	Dm	C	Dm	Am		
4th	Dm	C	B \flat	Gm	Am	Dm

Temperence Reel

Traditional

Barrowburn Reel

Addie Harper

La Belle Gaspésie

Marcel Messervier 1982

As notated in The Portland Collection Volume II by Susan Songer www.theportlandcollection.com

Bundle and Go

Em G D Bm

G D Em D Em

Em D Em D

G D Em D Em

Coleraine

Am E Am E

Am E Am

C G Am E

Am G F Dm E7 Am

An Irishman's Heart to the Ladies

Geese in the Bog

Trad Irish

Devlin's

Traditional

My Darling Asleep

Da Shaalds o' Foula

Shetland

Fair Jenny's Jig

Peter Barnes

Over the Causeway

Susan Conger 2001

Star above the Garter

Tampico Road

Sarah Gowan 2001

The Clare Jig

The Clare Jig is a traditional Irish jig in G major, 6/8 time. The score consists of four staves of music. The first staff begins with a repeat sign and is accompanied by chords G, D, G, G, Am, D, and D7. The second staff continues with chords G, Am, G/B, C, Em, and a first ending of D7 followed by a second ending of D. The third staff features chords C, G, D, C, G, and D. The fourth staff concludes with chords C, G, Am, D, C, and a first ending of D followed by a second ending of D. The piece ends with a double bar line.

Swallowtail Jig

Em D

Em D Em

Em D

Em D Em

Four Potatoes

Larry Unger

G F G F

G F G F G

F C G F G

F C G F G

Joe Bouchard's Jig

(Bm)
 D (F#m/C#) D D#dim Em7
 A (Bm) A/C# A7 | 1 D A | 2 D
 D D D#dim Em7
 A A7 | 1 D | 2 D

The Arkansas Traveler

Sadie at the Back Door

Jere Canote

Spotted Pony

Chord progression for the first staff: D, A, D, G, D, A7.

Chord progression for the second staff: D, A7, D, G, D, G, A7, D.

Chord progression for the third staff: D, G, D, A7.

Chord progression for the first ending (1): D, G, A7.

Chord progression for the second ending (2): D, G, A7, D.

Whiskey Before Breakfast

Chord progression for the first staff: D, G, D, A.

Chord progression for the second staff: D, G, D, A, D.

Chord progression for the third staff: D, Em, A.

Chord progression for the fourth staff: D, A, G, D, G, D, A, D.

hambo

Trollspolska

Hambo in Dm

Sweden

swing or square

Alabama Jubilee [F]

George L. Cobb and Jack Yellen

waltz

Pernod

Johnny Cunningham 1984

Chord progression for the first period:

- Staff 1: Bm, B \flat dim, Adim(B7), Em/G
- Staff 2: A, F \sharp , G
- Staff 3: Bm, B \flat dim, Adim(B7), Em/G
- Staff 4: A, F \sharp , G

Chord progression for the second period:

- Staff 5: Em, Em, A, Bm
- Staff 6: Em, Bm, A, G
- Staff 7: Em, Em, A, Bm
- Staff 8: Em, Bm, A, G, Bm

End of piece: Last Time

waltz

Utpick Waltz Ootpik Waltz

Frankie Rogers
harmonization J. Rocke

A G D C G

Em Bm

C Am/F# Bm Em

Am D C D7 G

B (B7) Em Bm

Am Em D Em (B7) C D

FINE

Play last line of A part an extra time for CODA